

ТЫ МЕНЯ, СЕРОГЛАЗАЯ, ЖДИ!

Слова М. КРАВЧУКА

Ноты с сайта www.notarhiv.ru

Подвижно. С экспрессией

Голос
mf

Ты не верь, что ветренен мат.

на *mf*

В

М

-рос, что во - всех пор - тах, где быть слу - чит - ся,

М

7

М

М

7

он най - дет по вку - су па - ру кос и о - ста - вит

М

М

М

М

М

серд-ца им ча - сти - цу. Ты ме - ня, се - ро - гла - за - я,

жди! Пусть лю - туют штор - ма и дож - ди! Ты по.

ча - ще на мо - ре гля - ди и встре - чать при - хо.

ди! Если // ди!

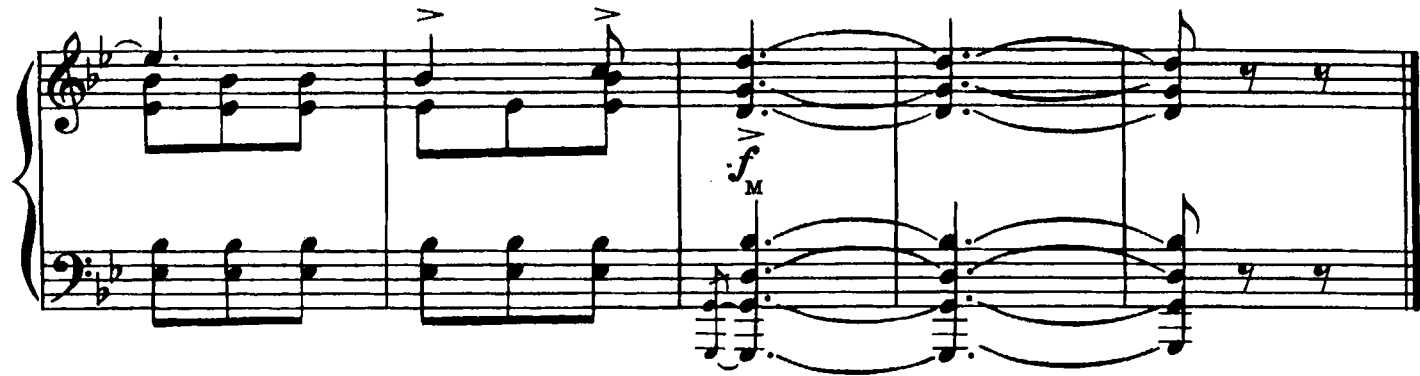

Ты не верь, что ветренен матрос,
Что во всех портах, где быть случится,
Он найдет по вкусу пару кос
И оставит сердца им частицу.

Припев: Ты меня, сероглазая, жди!
Пусть лютуют шторма и дожди!
Ты почаще на море гляди
И встречать приходи!

Если ты ревнуешь—значит, зря,
Если ты тоскуешь—то напрасно,
Где бы ни бросали якоря,
Для меня лишь ты одна прекрасна.

Припев.

Про любовь я звездам говорил,
Посмотри на небо и спроси их,
Ведь недаром сердце подарил
Я тебе и Родине-России!

Припев: Ты меня, сероглазая, жди!
Пусть лютуют шторма и дожди!
Ты почаще на море гляди
И встречать приходи!